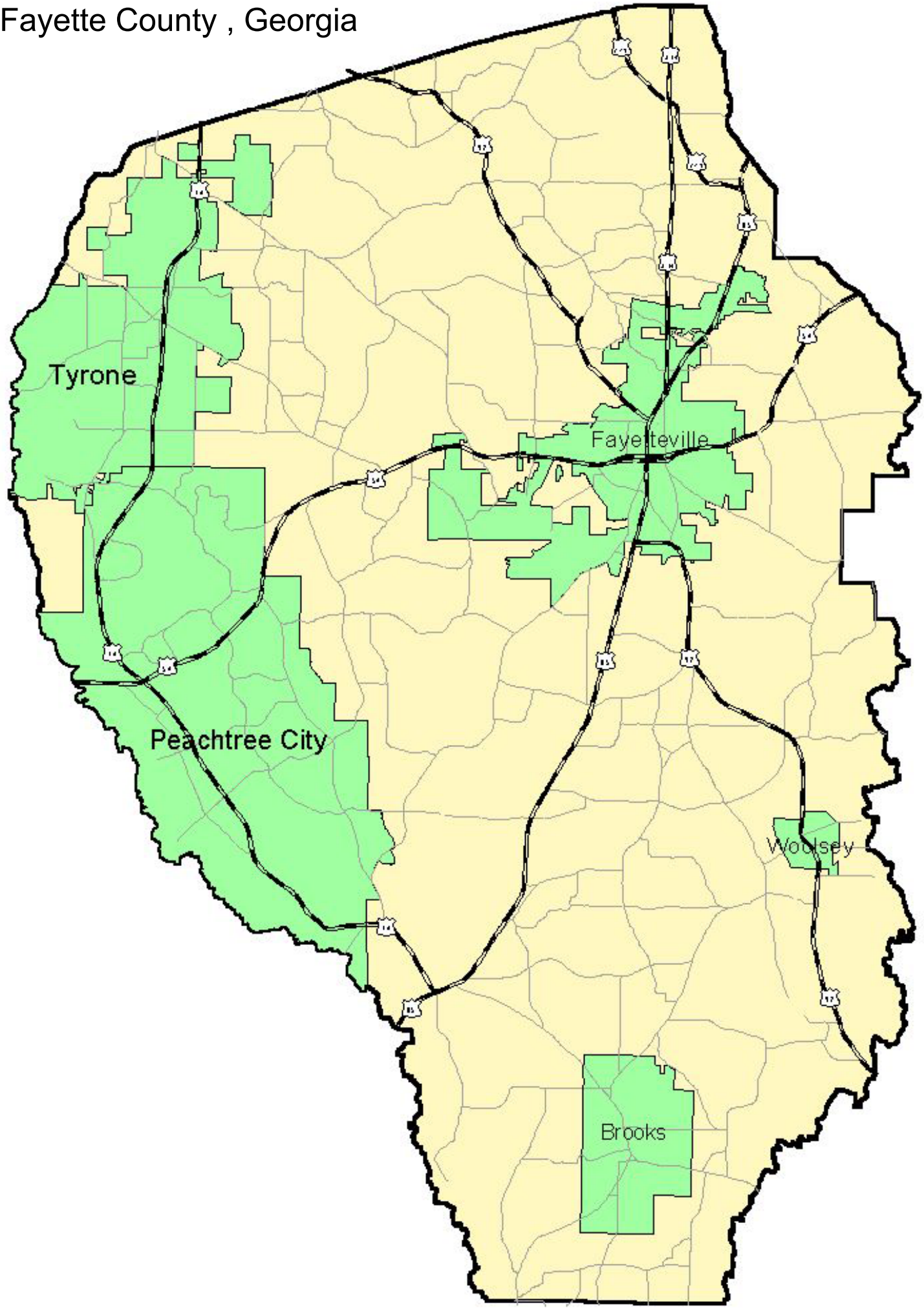Fayette County , Georgia