COUNTY AGENDA REQUEST

Department:	Road	Presenter(s):	Andy Adams
Meeting Date:	Wednesday, December 5, 2012	Type of Request:	Presentation/Recognition

Wording for the Agenda:

Discussion of staff's request to utilize county property located property on McDonough Road for additional space to store and stockpile materials used in the Road Department's daily operations.

Background/History/Details:

The Road Department is in need of additional space to store and stockpile materials used in their daily operations. The current location in the rear of the Public Works complex is surrounded on three sides by floodplain and cannot be expanded. The Department has been using a location inside landfill property, but having this type facility inside landfill property creates permitting problems for the landfill operations.

A desirable location has been found inside existing County property on McDonough Road east of the Sheriff Department's firing range. The possibility of the Road Department using this location was discussed with the Director of the Parks & Recreation Department. There are no conflicts with proposed future park expansion plans.

The Road Department would like to secure the area with a fence and gate to control access.

A 100-foot buffer will be established along the southerly property line. Only the space needed will be cleared initially - approximately 2 acres. If marketable timber exists, it will be sold by some means acceptable to the Purchasing Department.

What action are you seeking from the Board of Commissioners?

Consensus of the Board allowing the Road Department to use county property as requested.

If this item requires funding, please describe:

No funding is needed for this request, however, future funding will be sought in order to fence in the site.

Has this request been considered within the past two years?	No	If so, when?	
Is Audio-Visual Equipment Required for this Request?*	Yes	Backup Provided with Request?	Yes

**** All audio-visual material must be submitted to the County Clerk's Office no later than 48 hours prior to the meeting. It is also your department's responsibility to ensure all third-party audio-visual material is submitted at least 48 hours in advance.***

Approved by Finance	Not Applicable	Reviewed by Legal	
Approved by Purchasing	Not Applicable	County Clerk's Approval	Yes
Administrator's Approval	Yes		

Staff Notes:

FAYETTE COUNTY STORMWATER

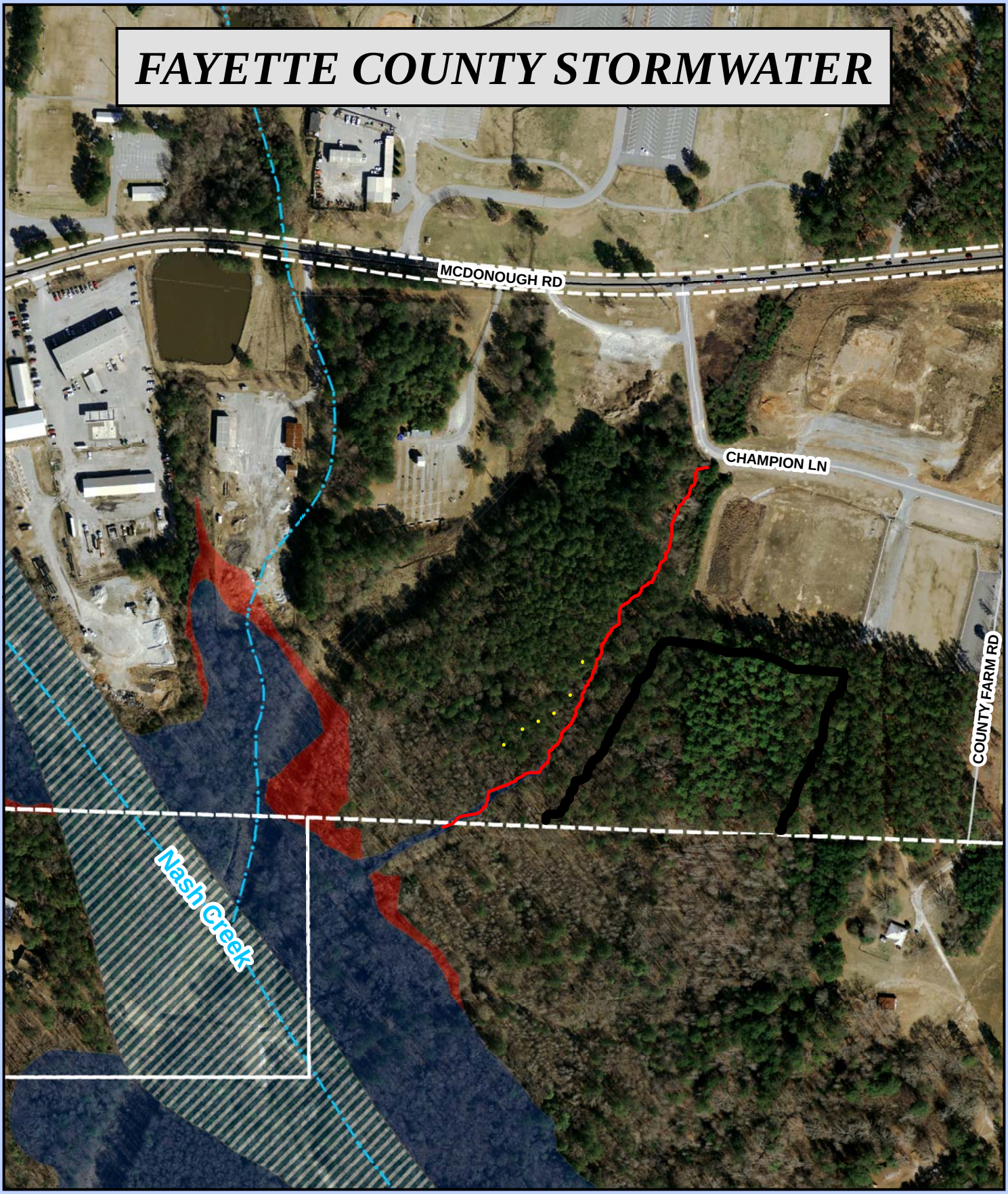

LEGEND

- City Limits
- Streams
- NWI Wetlands
- 500 Year Storm
- 100 Year Storm Zone A
- 100 Year Storm Zone AE
- 100 Year Storm Zone AE (Floodway)

Fayette County GEORGIA

1 inch = 320.173631 feet

N

FAYETTE COUNTY STORMWATER

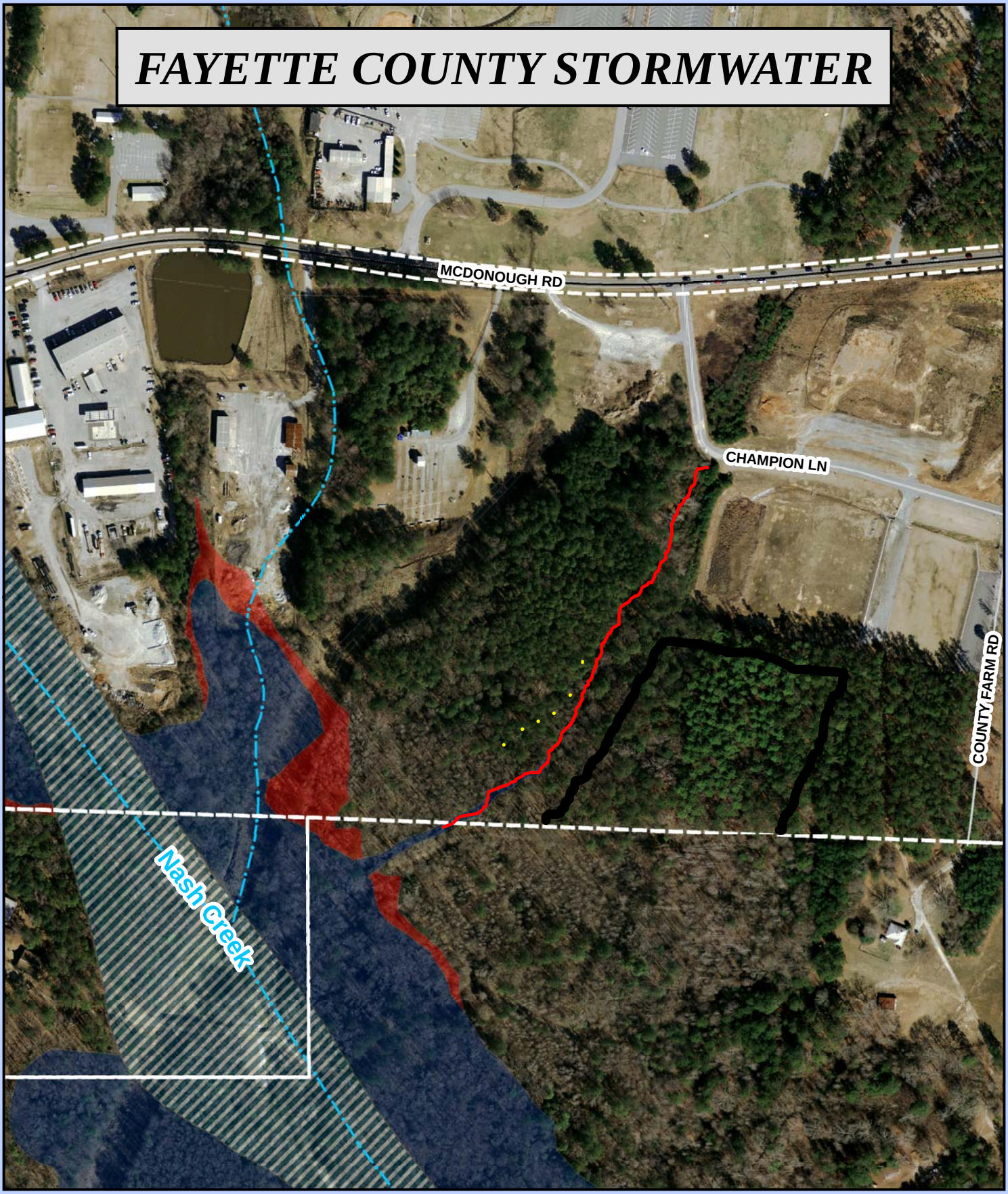

LEGEND

- City Limits
- Streams
- NWI Wetlands
- 500 Year Storm
- 100 Year Storm Zone A
- 100 Year Storm Zone AE
- 100 Year Storm Zone AE (Floodway)

Fayette County GEORGIA

1 inch = 320.173631 feet

N