COUNTY AGENDA REQUEST

Department:	Water System	Presenter(s):	Tony Parrott
Meeting Date:	Thursday, June 14, 2012	Type of Request:	Consent

Wording for the Agenda:

Approval of the Water Committee's recommendation that the County install rip rap stone to protect the 17th Green of Planterra Ridge Golf Course from wave action once Lake McIntosh is filled, at a cost not to exceed $39,000.00.

Background/History/Details:

Planterra Ridge Golf Course has requested that the County do some work along the Lake McIntosh shoreline at the 17th Green to help protect that green from erosion due to wave action. They have expressed concern about this green because of its protrusion into the reservoir and the fact that it is surrounded on three sides by water.

This was not included in the original contract for the construction of the dam and the rest of the reservoir, therefore staff needs approval of the Board of Commissioners to proceed. The lake contractor has estimated the cost of this work will not exceed $39,000.00.

What action are you seeking from the Board of Commissioners?

Approval of the Water Committee's recommendation that the County install rip rap stone to protect the 17th Green of Planterra Ridge Golf Course from wave action once Lake McIntosh is filled, at a cost not to exceed $39,000.00.

If this item requires funding, please describe:

Funding is available is the Lake McIntosh bond issue.

Has this request been considered within the past two years?	No	If so, when?	
Is Audio-Visual Equipment Required for this Request?*	No	Backup Provided with Request?	Yes

**** All audio-visual material must be submitted to the County Clerk's Office no later than 48 hours prior to the meeting. It is also your department's responsibility to ensure all third-party audio-visual material is submitted at least 48 hours in advance.***

Approved by Finance		Reviewed by Legal	
Approved by Purchasing	Not Applicable	County Clerk's Approval	Yes
Administrator's Approval	Yes		

Staff Notes:

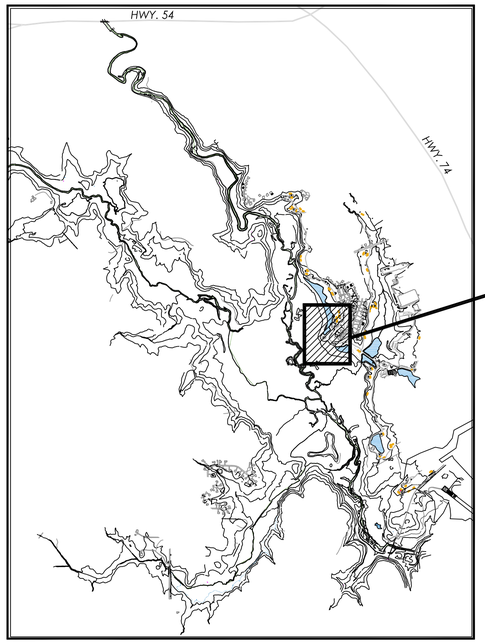

LAKE McINTOSH

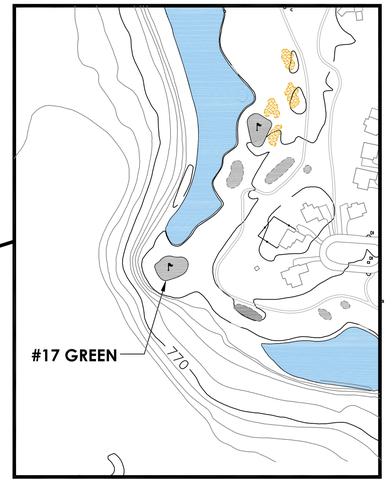

ENLARGED VIEW
#17 GREEN

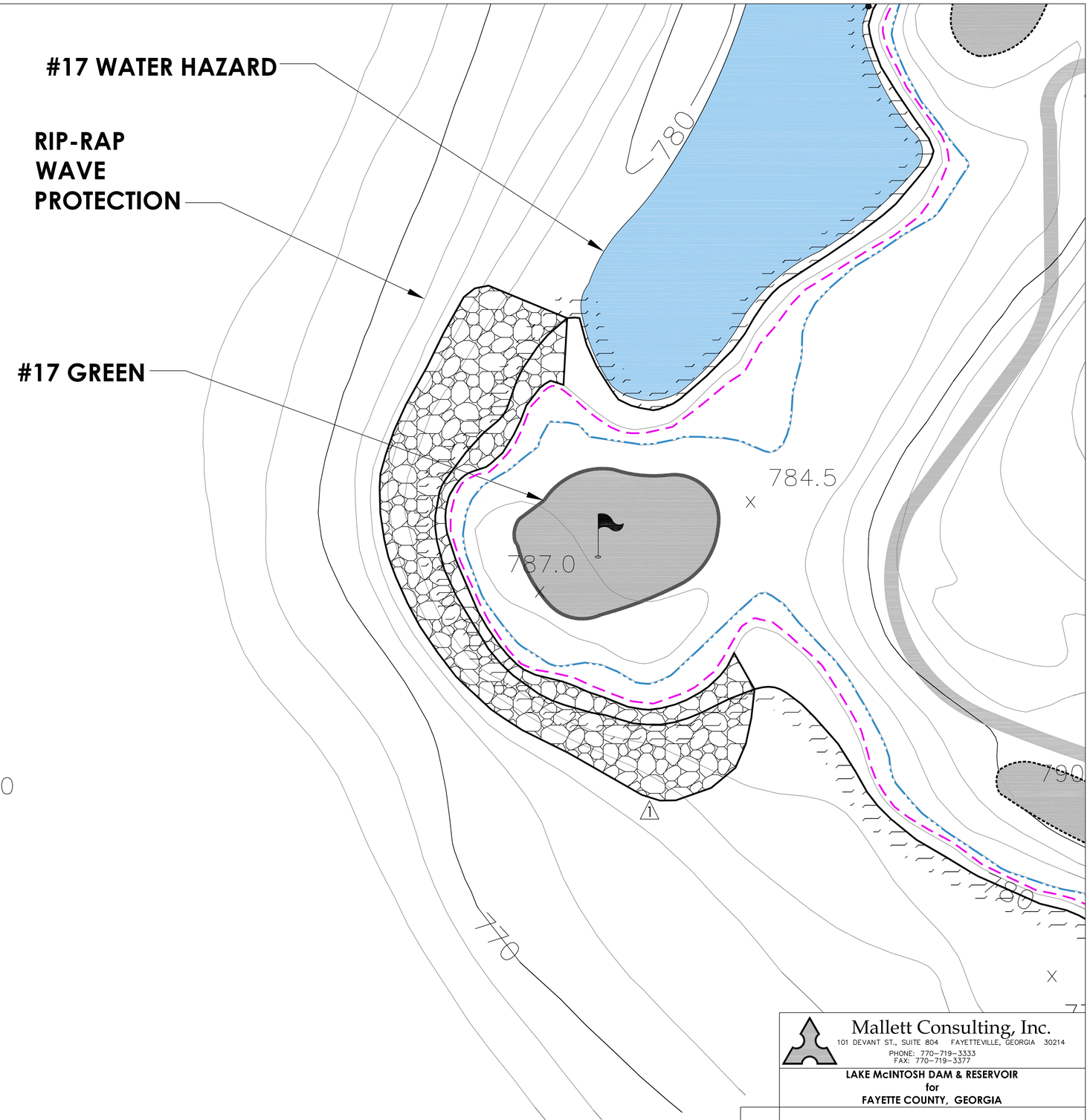

762.5

763.4

763.0

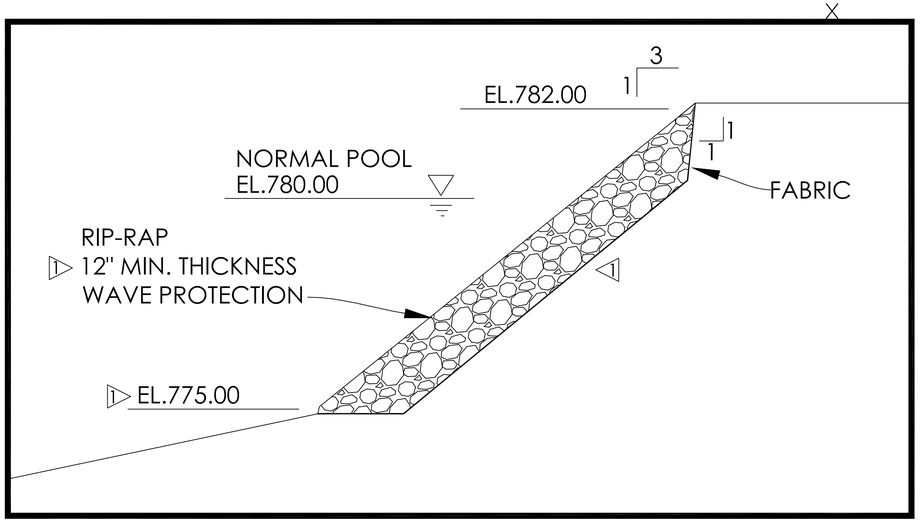

RIP-RAP DETAIL

763.0

30 0 30 60 90
GRAPHIC SCALE
1"=30'

REV. No.	DATE	DESCRIPTION	BY	APP'D
1	5/11/12	MODIFIED RIP-RAP	JLP	DWJ

Mallett Consulting, Inc.
101 DEVANT ST., SUITE 804 FAYETTEVILLE, GEORGIA 30214
PHONE: 770-719-3333
FAX: 770-719-3377

LAKE McINTOSH DAM & RESERVOIR
for
FAYETTE COUNTY, GEORGIA

#17 GREEN - RIP-RAP WAVE PROTECTION

LAND LOT –	DESIGN MCI	SCALE 1" = 30'	
DISTRICT –	DRAWN JLP	DATE 12/13/2011	
SECTION –	CHECK DWJ	FILE NO. 07111	
CITY –	APPROVED DWJ	SHEET NO. 37	
COUNTY – FAYETTE, COWETA			
STATE – GEORGIA			